

# Avalon Airport Unpack & Inspection Details

## Address:

Container Park - Avalon Airport - 80 Beach Rd, Lara VIC 3212

**NOTE: Don't enter main Avalon Airport entry when following GPS. Continue past main entry approximately 200m and turn right onto Pousties Road as per below instructions.**

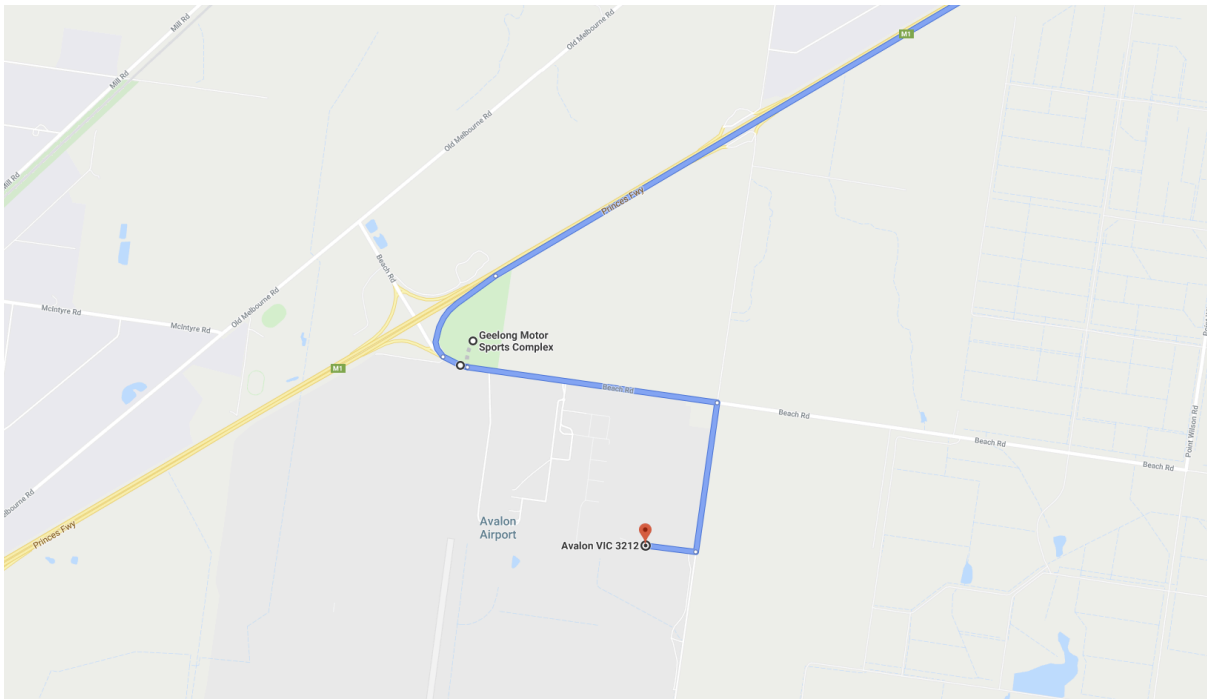

## Directions from Melbourne Airport

Departure Dr, Melbourne Airport VIC 3045. Get on Western Ring Rd/M80 in Tullamarine from Airport Dr. 6 min (5.0 km)

Follow Western Ring Rd/M80 and Princes Fwy/M1 to Beach Rd in Avalon. Take the exit towards Avalon Airport from Princes Fwy/M1. 37 min (56.3 km)

Merge onto Beach Rd. 10 s (180 m). 42 min (61.4 km)  
Geelong Motor Sports Complex Avalon VIC 3212

Head east on Beach Rd towards Canberra Dr. 1.7 km

Turn right onto Pousties Rd. 1.0 km

Turn right into back of Avalon Airport. 350 m. 4 min (3.1 km)

## Avalon Site Details

Enter the site from Pousties Road.

Head north to the dedicated Car Parking area and park your vehicle.

Walk to the Container area for unpack and inspection.

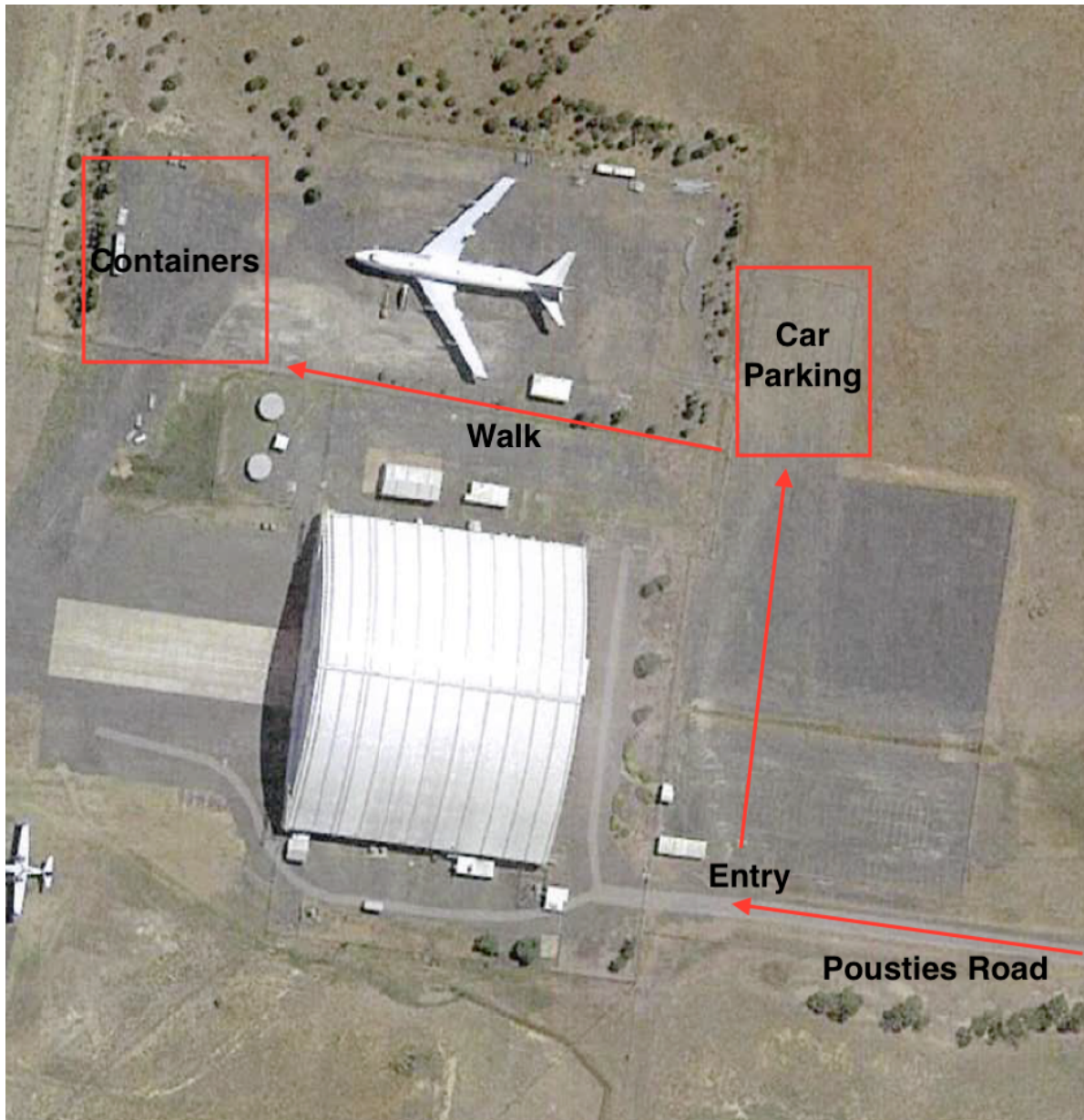



## Contact Details

Trent Powell

M: +61 (0)424 101 941

E: [trent.powell@cargolive.com.au](mailto:trent.powell@cargolive.com.au)

If you have any issues meeting your scheduled date/time for your unpack and inspection, please contact Lisa Sams to amend booking:

Lisa Sams

M: +61 (0)403 946 498

E: [lisa.sams@cargolive.com.au](mailto:lisa.sams@cargolive.com.au)

## Housekeeping

Please wear closed shoes at all times.

The unpack and inspection area is outside, with no shade/shelter. Please bring adequate sun protection.

Water will be provided.

Toilets are available.